

Plan showing the proposed Additions & Alteration of existing Residential building at premises No. 1, Plot No. 40, New Zone No 10, Division No 143 (old no 128) in Rama Rao Street of Nagarajapuram layout, Mylapore, Madras. 600004 (Scale 1/8"=1')

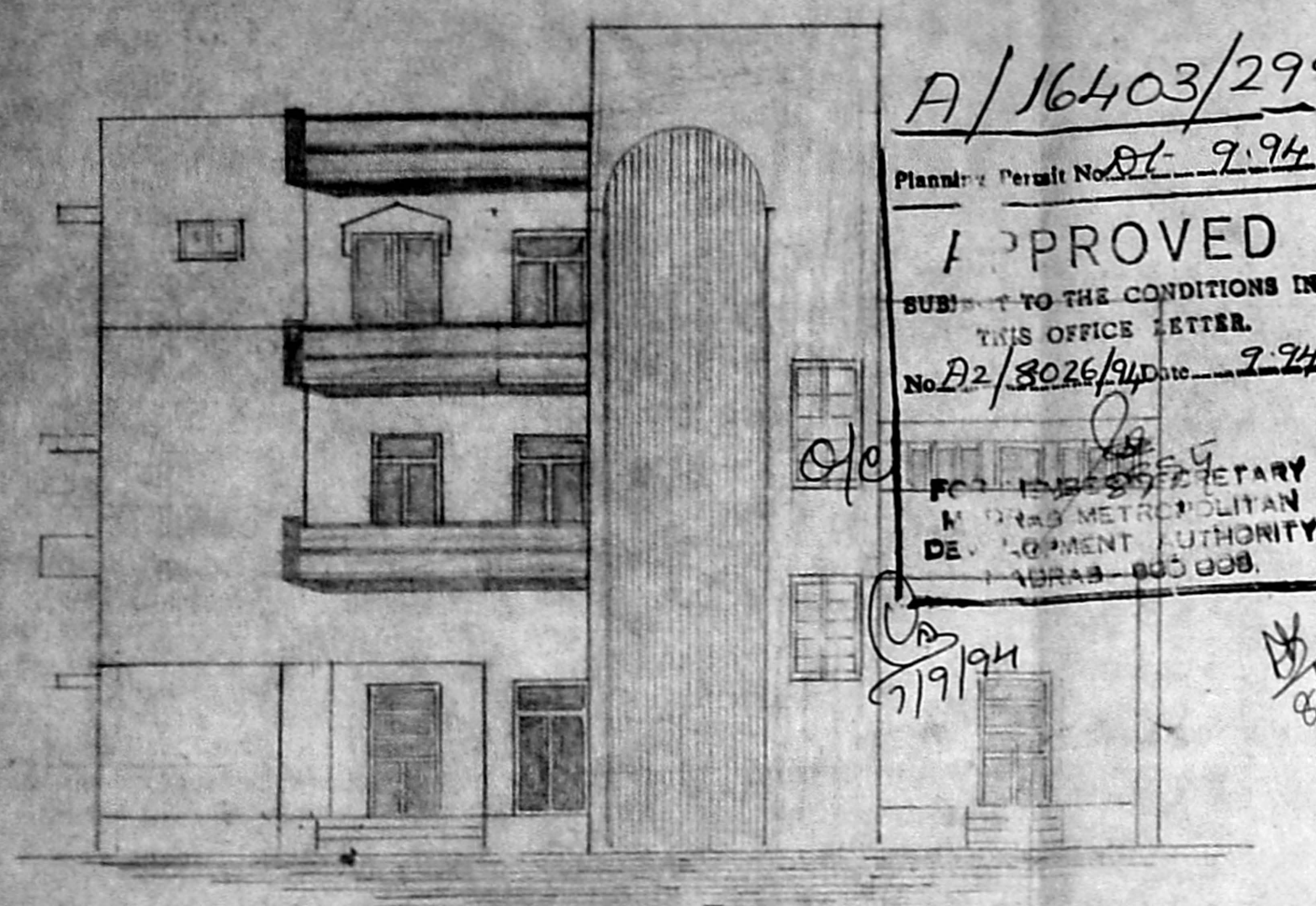

Elevation

A/16403/299/94
 Planning Permit No. 21/9/94
APPROVED
 SUBJECT TO THE CONDITIONS IN THIS OFFICE LETTER.
 No. 22/3026/94 Date 7-9-94
 SECRETARY
 MADRAS METROPOLITAN
 DEVELOPMENT AUTHORITY
 MADRAS - 600 008.

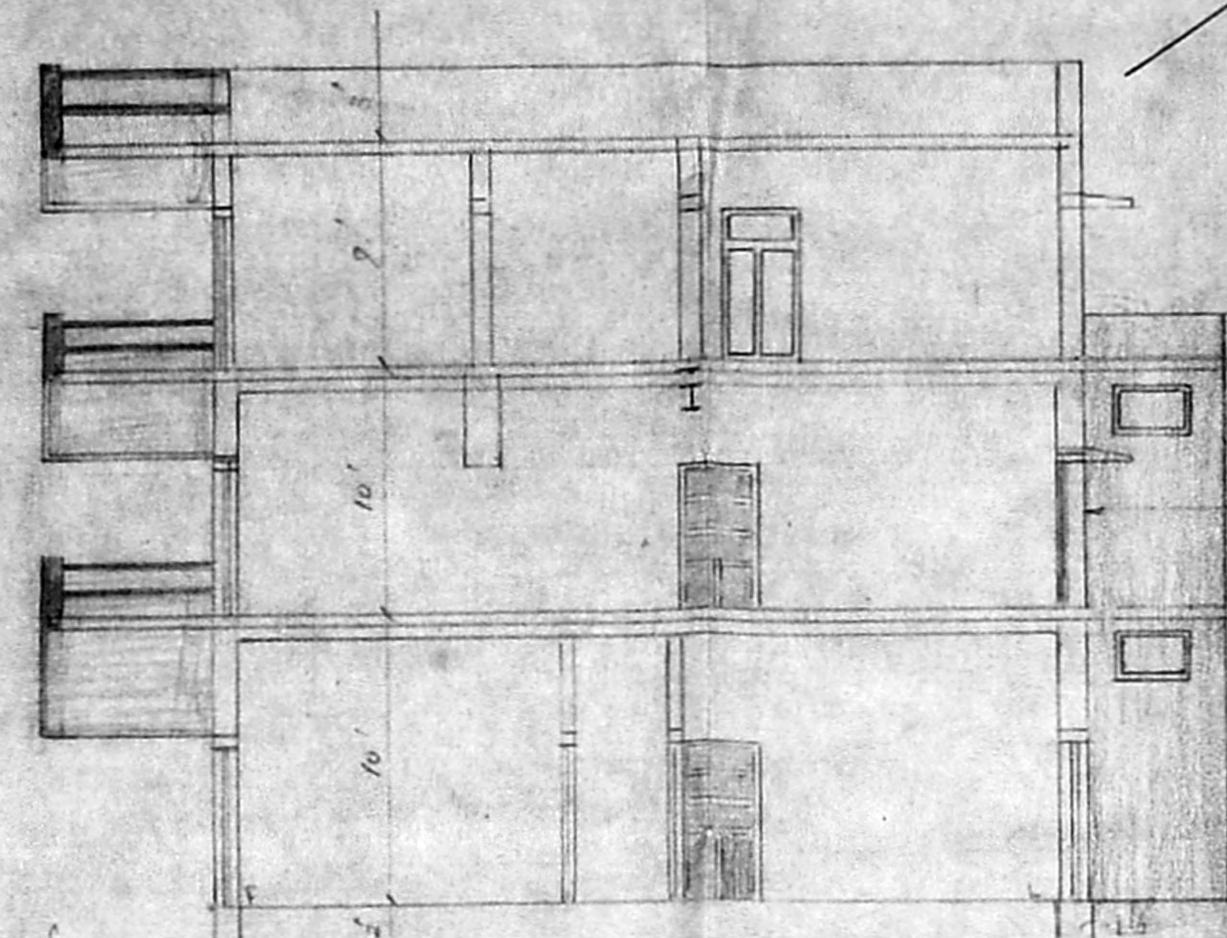

Section on aa

Revised Section
 Plan
 A2/8026/94
 27/7/94

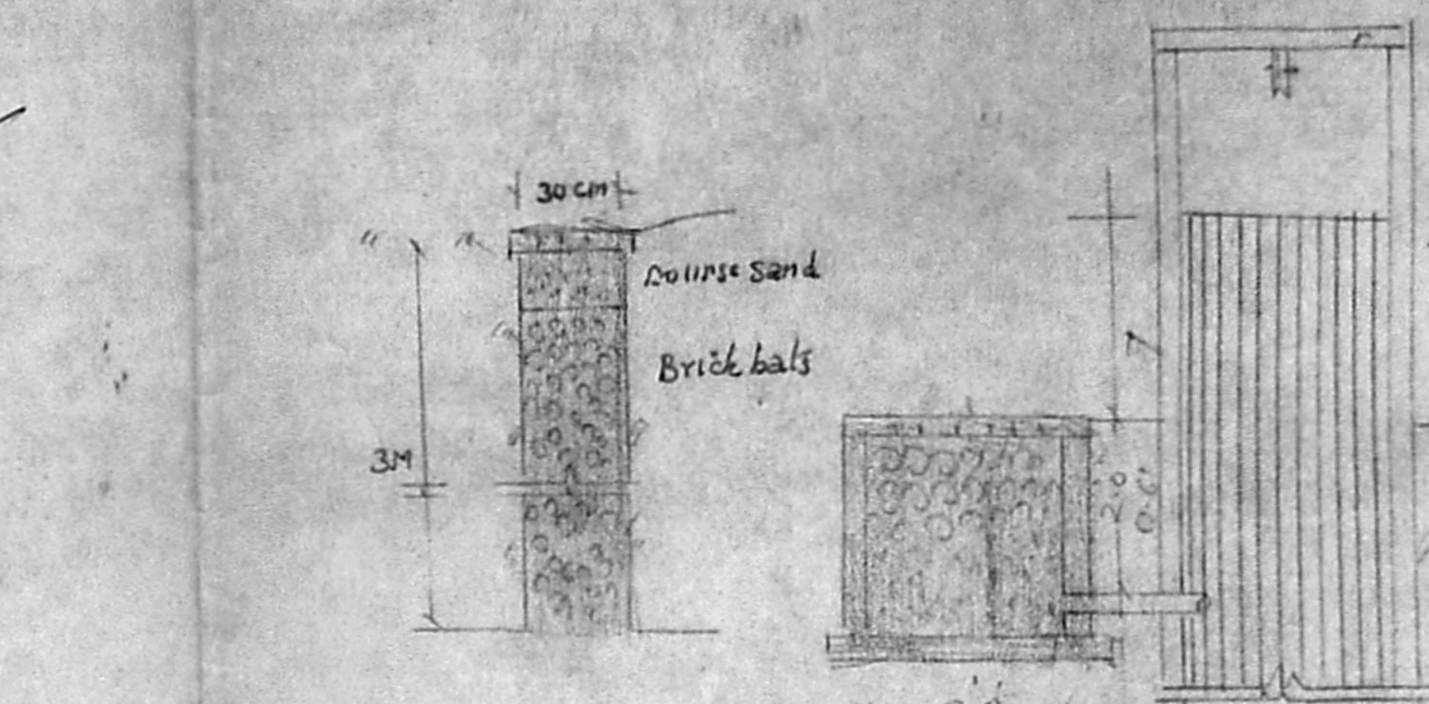

Percolation Pits & Filter Media

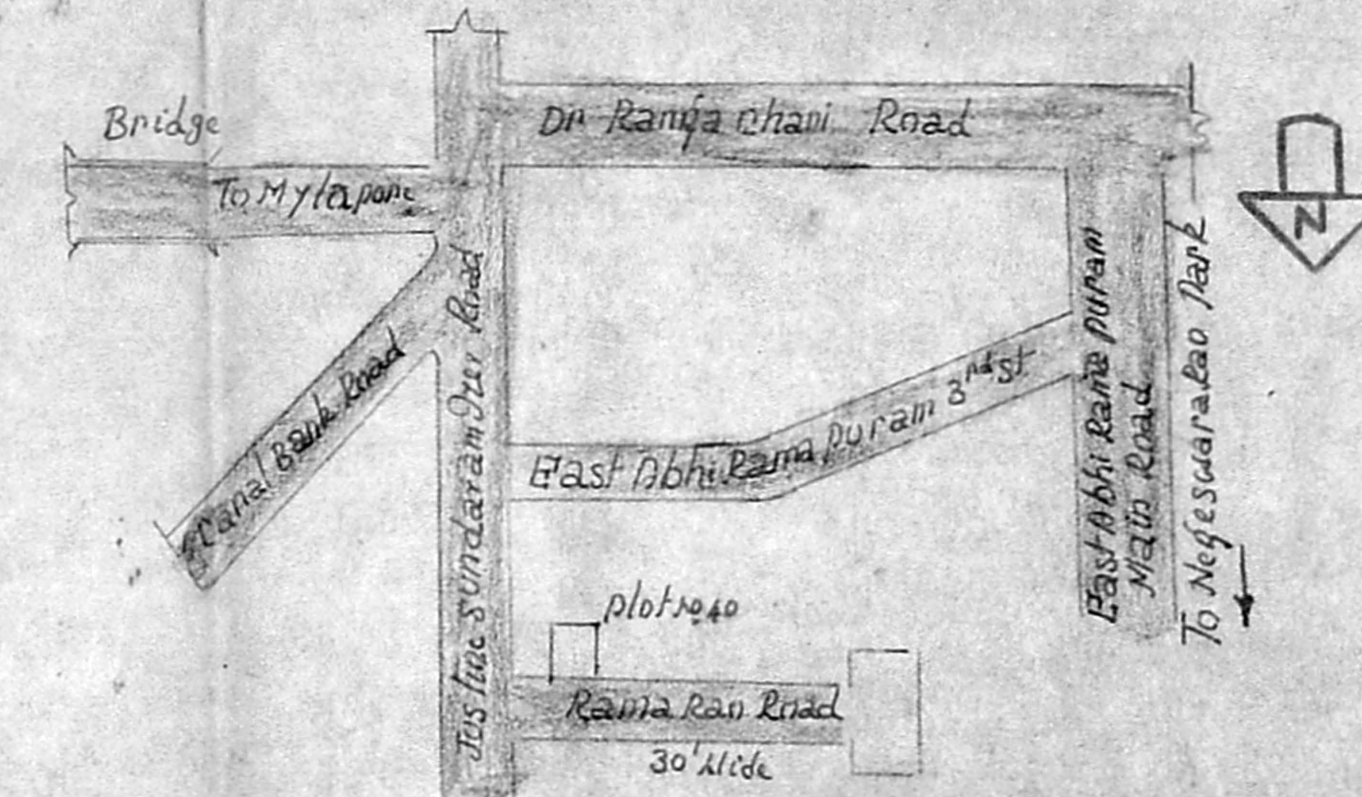

Key plan

- Details of Joineries:**
 Door D x 3'0" x 6'6" (0.91 x 1.98)
 " D11 2'6" x 6'6" (0.76 x 1.98)
 Window W1 6'0" x 4'0" (1.83 x 1.22)
 W.L.W 6'0" x 3'0" (1.83 x 0.91)
 Ventilators Louvered 3'0" x 1'6" (0.91 x 0.46)
- Specifications:**
- P.C.C 1:4:8 for foundation & Flooring
 - Brickwork in cm 1:6 for foundation basement & super structure
 - Brickwork in cm 1:4 for half brick wall
 - R.C.C 1:2:4 for Columns, beams, Lintels, Sun shade & Roof slabs
 - Plastering with cm 1:4 for walls & 1:3 for Ceiling
 - Flooring partially Cement & partially Mosaic.
 - Painting with enamel paint & wood Primer for Joineries & Cement Paints for interior & exterior walls.
- Total Plot area: 4292 sqft 398.73 m²
 plinth area at Existing Proposed:
 G.F 1820 sqft 358.5 sqm
 F.F 1820 sqft 358.5 sqm
 S.P. 995 " 102.5 sqm
- Total F.S.I 1.27 Plot coverage 51%
 Proposed Road Boundary Demolition
 Sewer line Existing

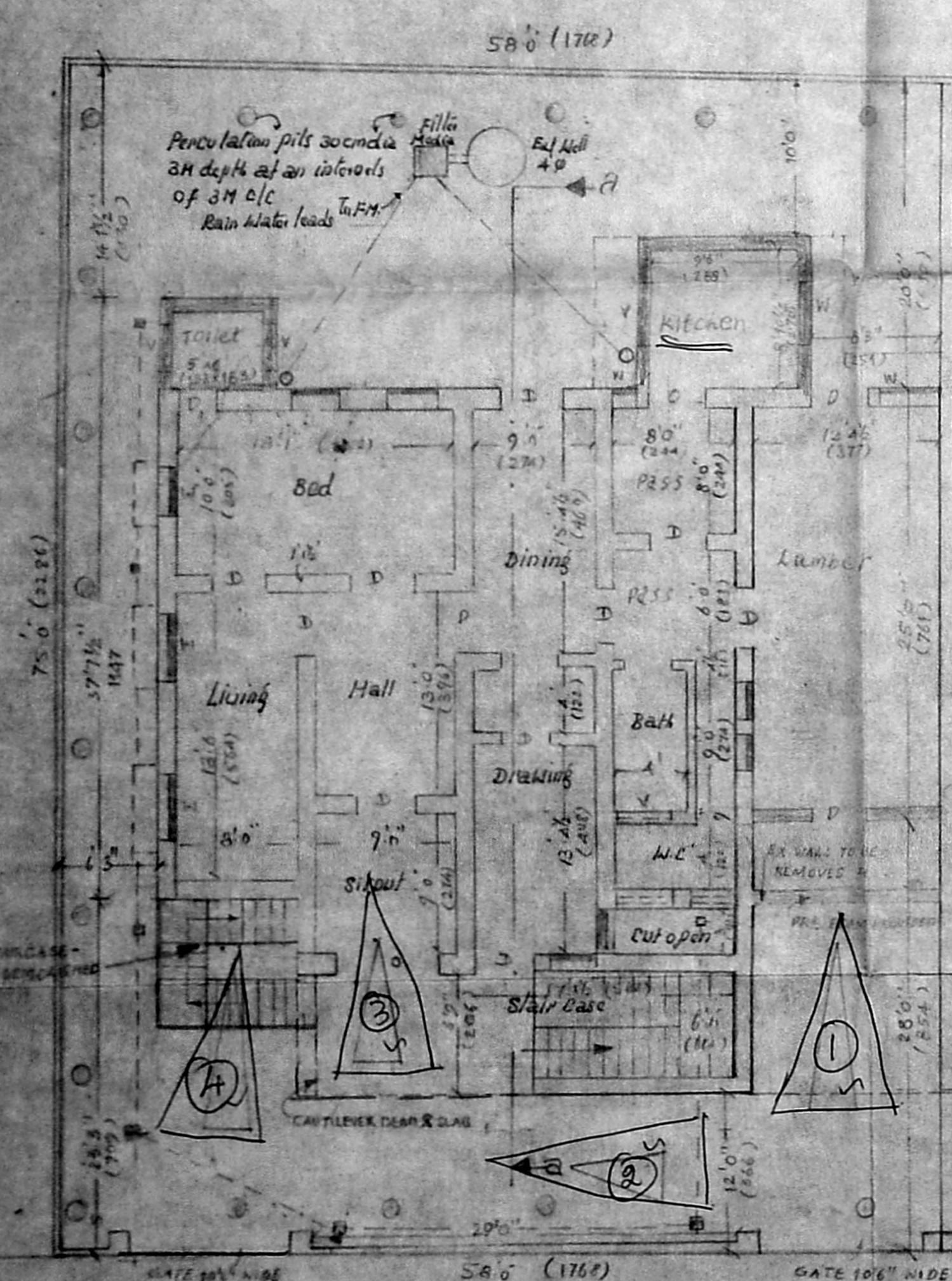

Plan at Ground Floor

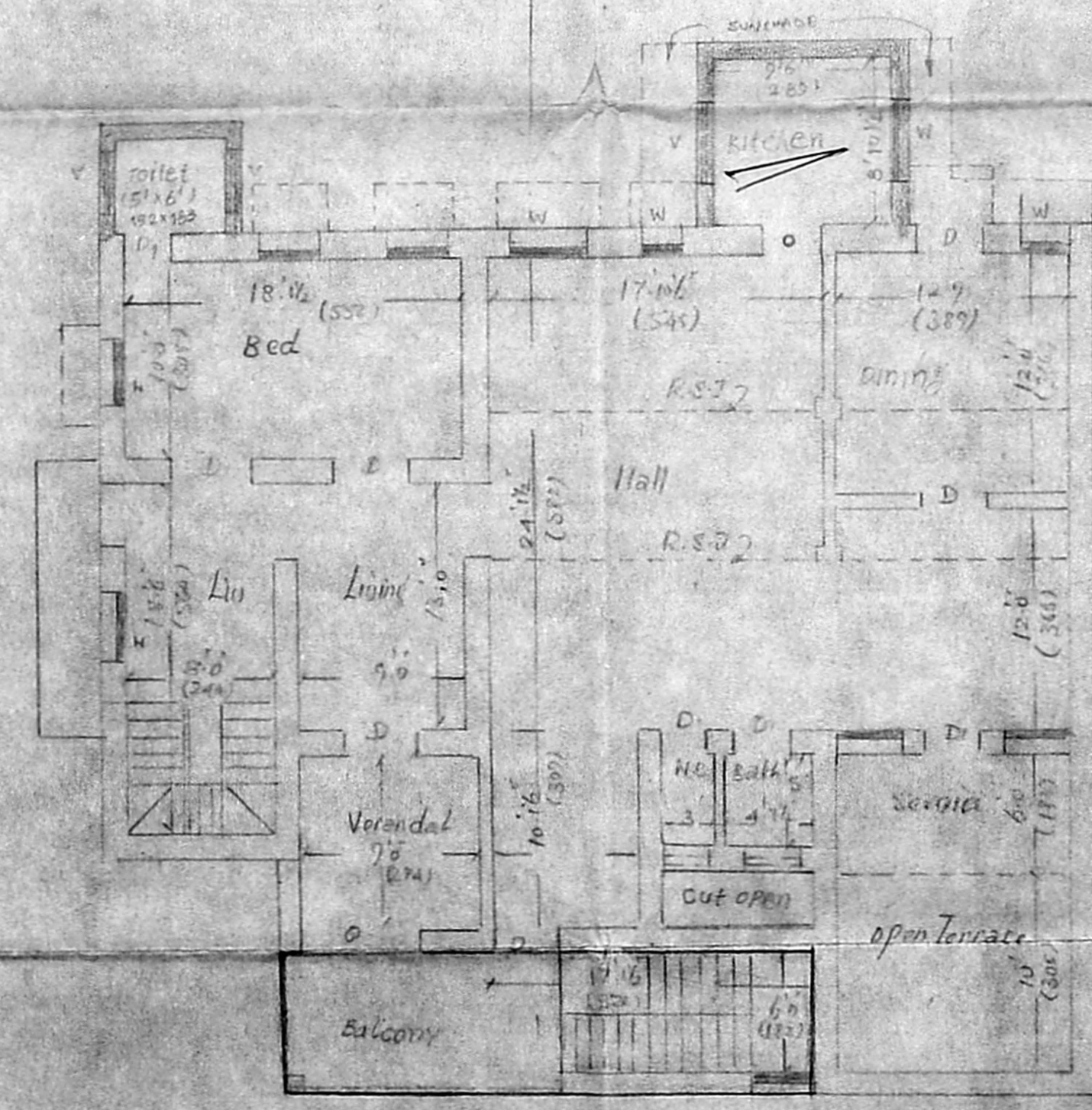

Plan at First Floor

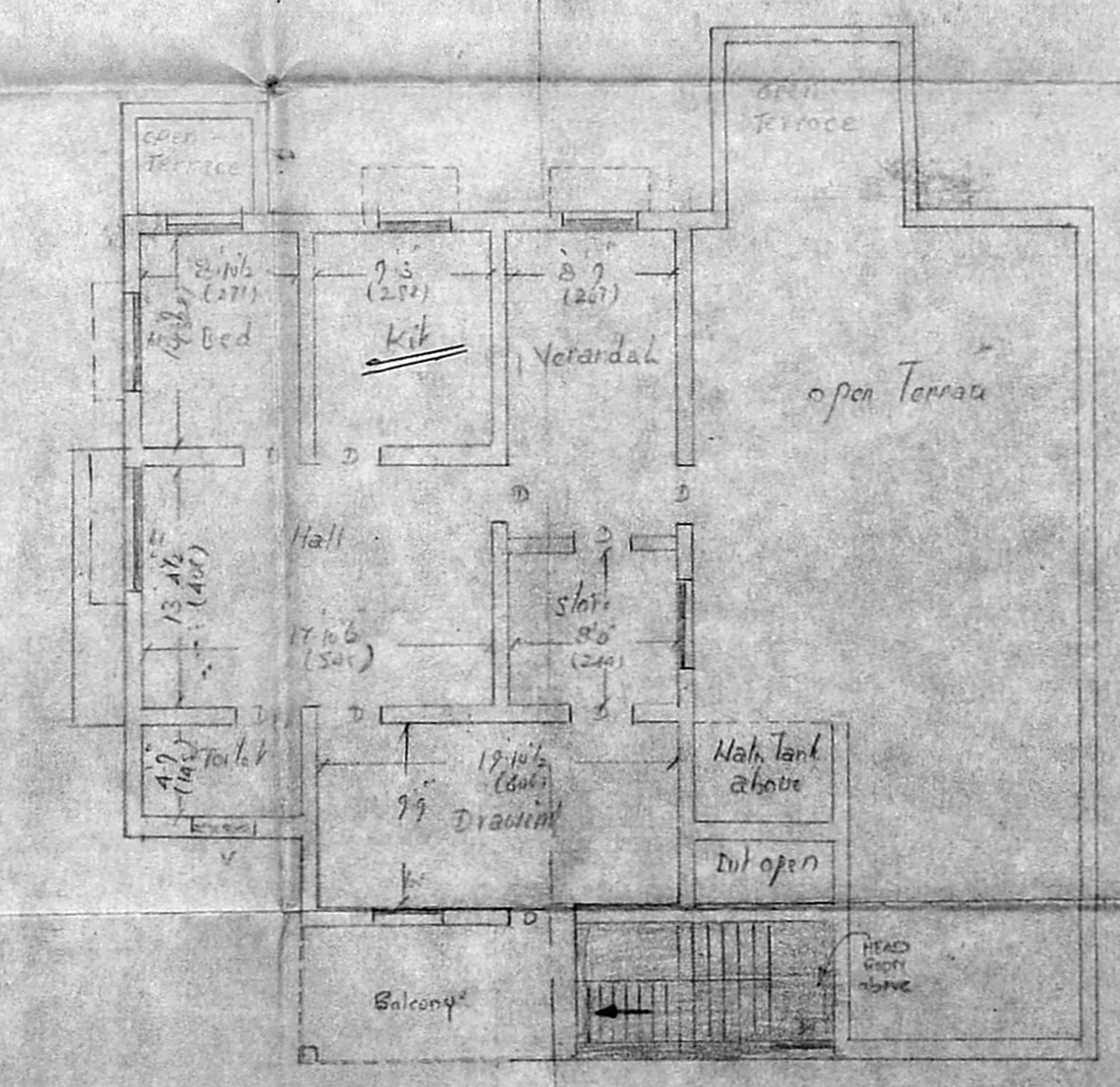

Plan at Second Floor

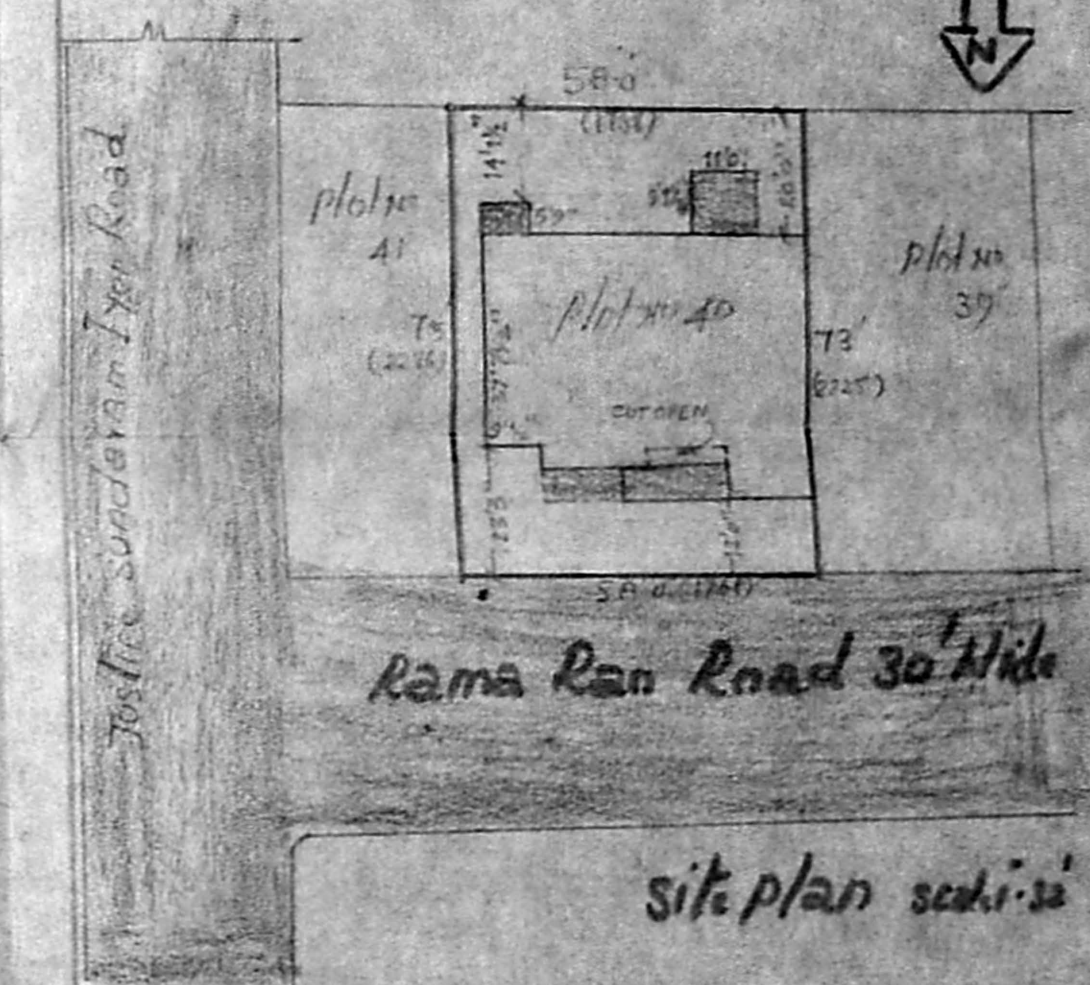

Site plan sketch

S-structure
D.M.N.R.

R. Srinivasan
 R. SRINIVASAN, L.C.E.,
 LICENSED SURVEYOR,
 Corporation of Madras
 REG. No. 463 CLASS II
 CONSULTING ENGINEER,
 No. 6, 43rd STREET,
 NANGANALLOOR, MADRAS-600 001.

Licensed surveyor